



ENVIRONMENT

P2GR^eeN – PROTECTION AND PROMOTION OF GUIMARÃES BIODIVERSITY – NATURAL HERITAGE



More information:

<http://www.labpaisagem.pt/p2green>



Environmental Education and Research & Development

A strategic biodiversity planning composed of six different but interrelated actions that can be used by a city to valorise urban biodiversity.





ENVIRONMENT

P2GREeN



Diagnostic

Biodiversity GO!
Guimarães mais Floresta



Promotion

Biodiversity Routes
Species Observation Facilities

Keywords: R&D | Citizens' Science | Engagment | Social | Natural Heritage | Tourism | Urban Biodiversity | Green Areas' Classification





P2GREeN

Control Plan for Invasive Species

- Mapping of invasive species;
- Raising-awareness actions;
- Invasive species elimination.





P2GR^EeN

Guimarães mais Floresta – Autochthones Species

- Educational/Environmental Awareness Program - each child is invited to plant a tree and protect during all its growth stages. Private companies wanted to be a part of the project buying trees to be planted.





ENVIRONMENT

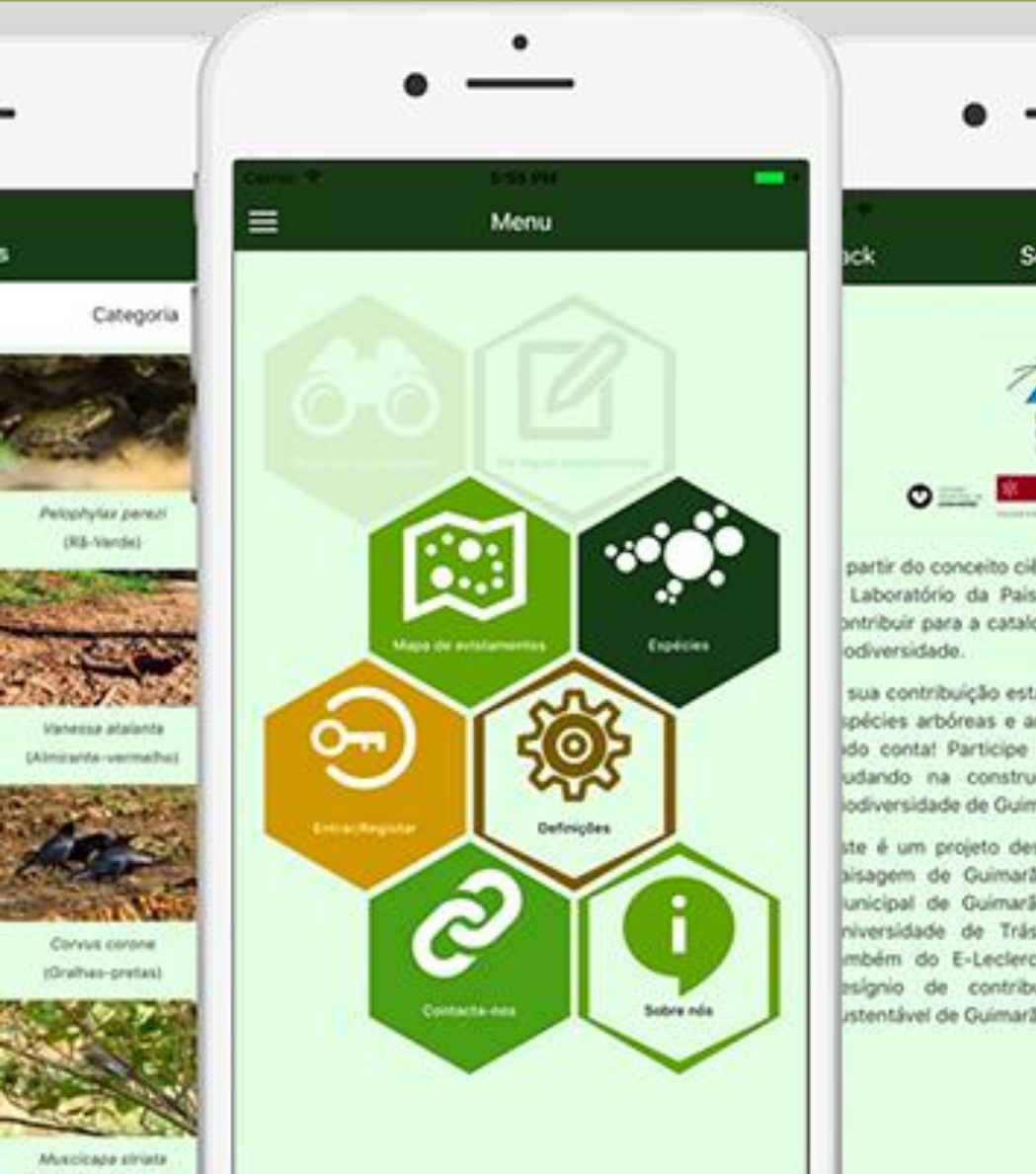

P2GReEn

Biodiversity GO!

Biodiversity Database Creation

Application Mobile supported by the concept of «Citizens Science»





P2GREeN

Species Observation Facilities

- Promotion of Nature Tourism;
- Promotion of Urban Biodiversity observation





P2GR_EeN

Biodiversity Routes

- New Biodiversity Routes;
- Citizens' Science;
- Promoting Natural Heritage.





P2GR_EeN

Nature Tourism

- Potential areas become more attractive for locals/tourists by promoting touristic nature-related activities relating nature and cultural events.

